Appendix 1

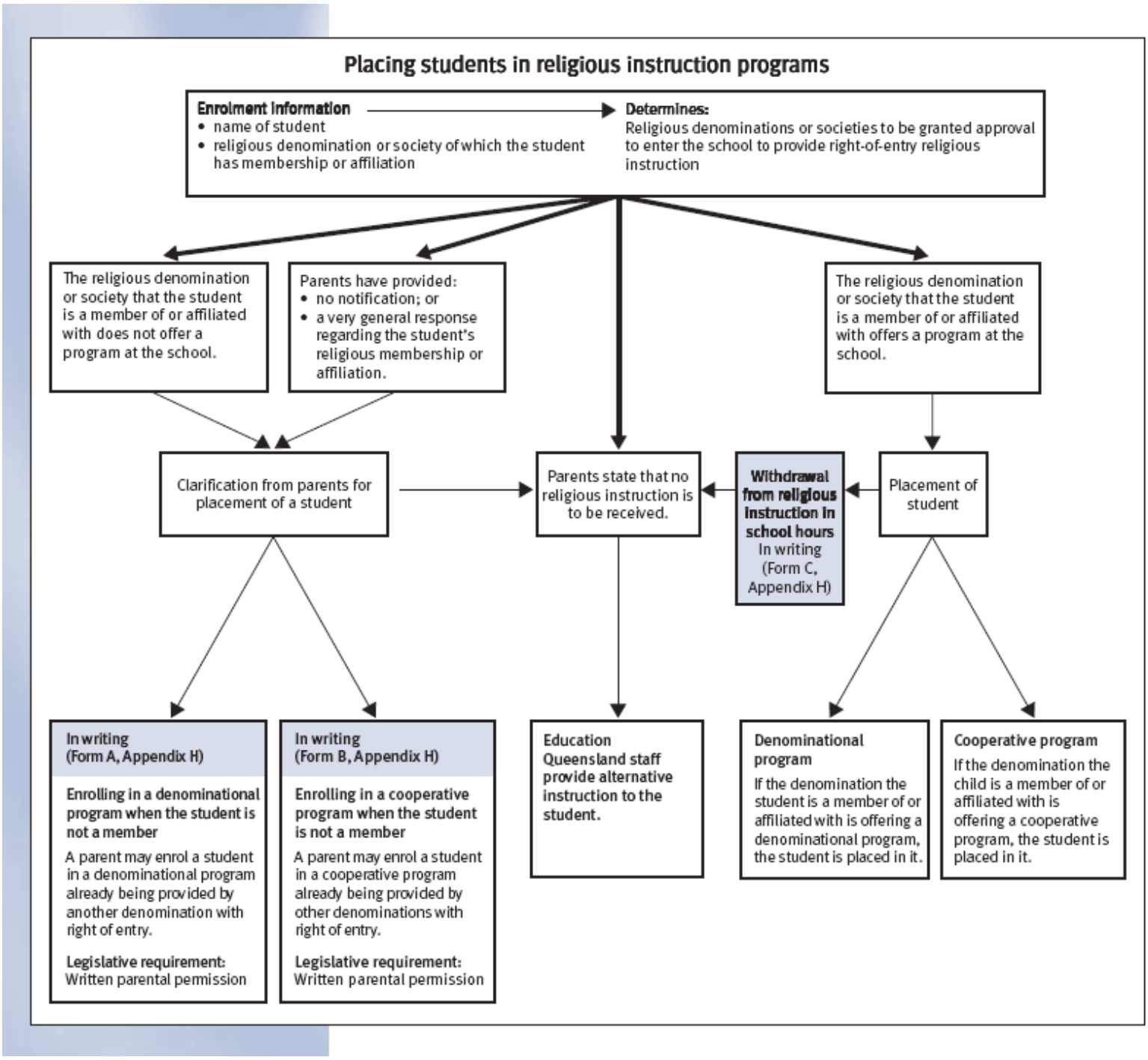
Placing students in religious instruction programs
Enrolment information
• name of student
• religious denomination or society of which the student has membership or affiliation
Determines:
Religious denominations or societies to be granted approval to enter the school to provide right-of-entry religious instruction
The religious denomination or society that the student is a member of or affiliated with does not offer a program at the school.
Parents have provided:
• no notification; or
• a very general response regarding the student's religious membership or affiliation.
The religious denomination or society that the student is a member of or affiliated with offers a program at the school.
Clarification from parents for placement of a student
Parents state that no religious instruction is to be received.
Withdrawal from religious instruction in school hours
In writing (Form C, Appendix H)
Placement of student
In writing (Form A, Appendix H)
Enrolling in a denominational program when the student is not a member
A parent may enrol a student in a denominational program already being provided by another denomination with right of entry.
Legislative requirement:
Written parental permission
In writing (Form B, Appendix H)
Enrolling in a cooperative program when the student is not a member
A parent may enrol a student in a cooperative program already being provided by other denominations with right of entry.
Legislative requirement:
Written parental permission
Education Queensland staff provide alternative instruction to the student.
Denominational program
If the denomination the student is a member of or affiliated with is offering a denominational program, the student is placed in it.
Cooperative program
If the denomination the child is a member of or affiliated with is offering a cooperative program, the student is placed in it.